Northwestern | OFFICE OF THE REGISTRAR

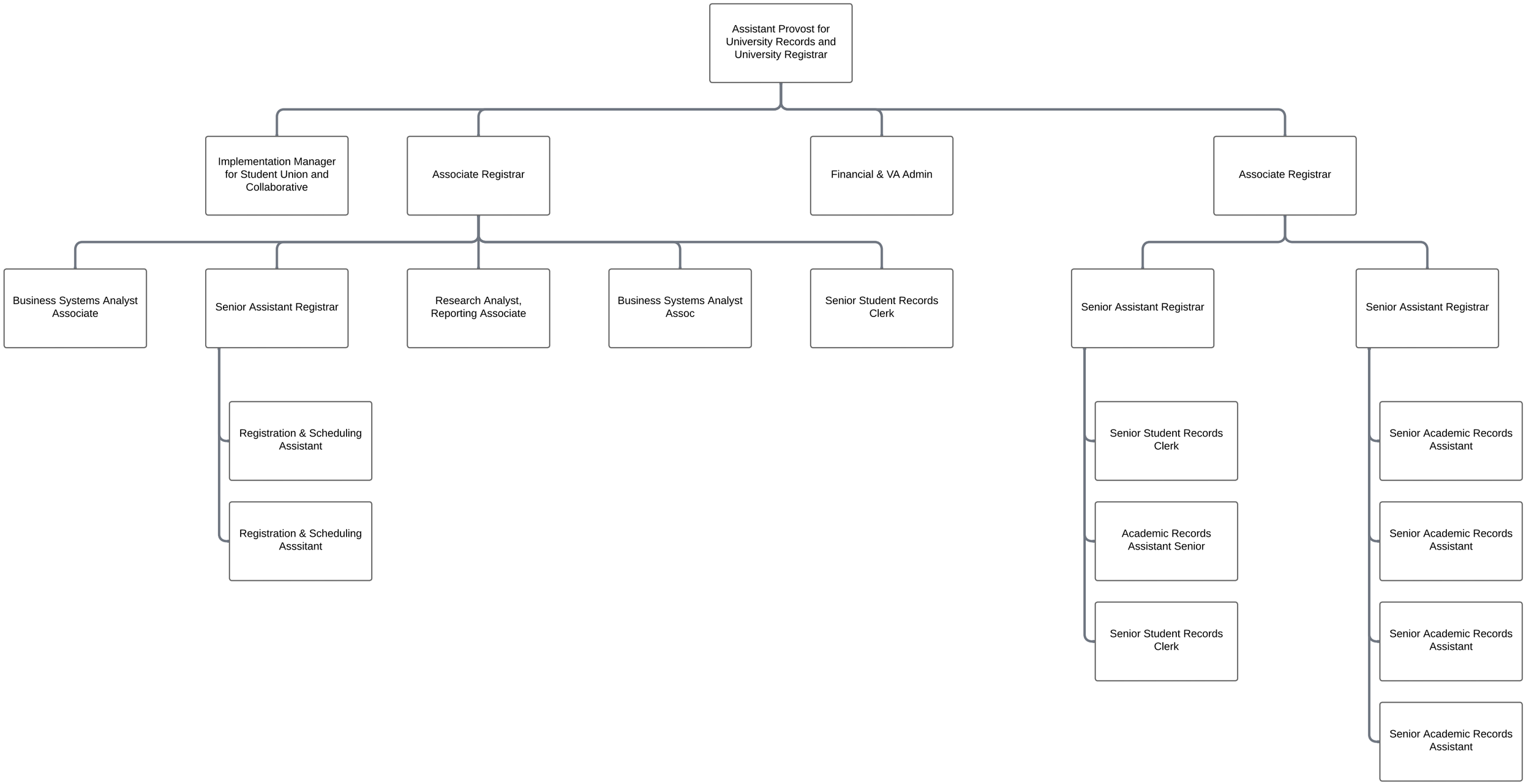

9/24/2025