Northwestern | OFFICE OF THE REGISTRAR

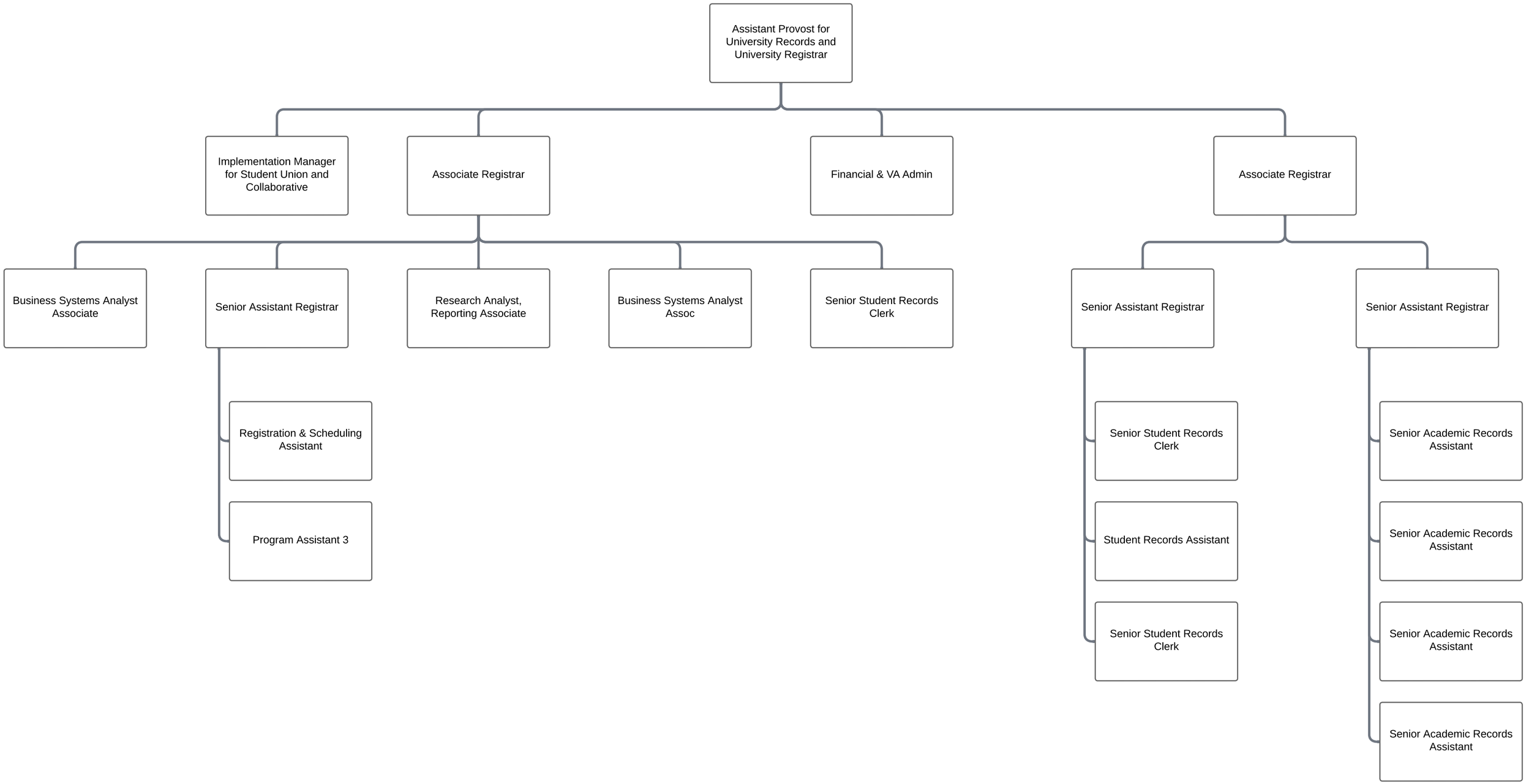

9/18/2025